



# Tualatin Valley Quilt Guild

## Inside this Issue:

- March Speaker ..... 1
- Orphan Block Box..... 1
- 2022 Retreat ..... 1
- Door Prizes ..... 1
- TVQG Business Cards ..... 1
- TVQG Website..... 1
- TVQG Charity Efforts ..... 2
- Quilts of Valor ..... 3
- Quilting Challenges ..... 3
- Membership..... 3
- Fat Quarter of the Month ..... 4
- Of Interest to Quilters ..... 4
- Quilting-Related Services ..... 6
- BOM Instructions. .... 7
- Block Sewing Directions ..... 7
- TVQG 2021-2022 Registration Form ..... 8

## March Speaker



Peggy has been quilting and helping others learn the joy of quilt making for over 40 years. As a quilt teacher, sharing the art of quilt making is her passion. She has taught quilt making across the United States and in Canada teaching at large guild classes, quilting retreats and small private groups in her home. Her teaching style won her a nomination for Quilt Teacher of the Year sponsored by the Professional Quilter.

Peggy loves making traditional quilt patterns look new again with modern fabrics and techniques. She enjoys trying and learning different techniques in the quilt making process, always looking for an easier way to conquer those seemingly intricate patterns.

Originally from Oregon, Peggy spent 22 years in Ketchikan, Alaska with her husband, Ron, raising their three children. With the children grown she and her husband have come back home to Oregon.

## Orphan Block Box

NEW! Bring any orphan blocks you have and don't know what to do with and place them in the "Orphans" box at the March meeting.

## 2022 Retreat

Tualatin Valley Quilt Guild is delighted to announce our annual retreat at **Tilikum Lodge and Retreat Center** in Newberg, Oregon has been scheduled. The dates of this retreat are April 21-24, 2022.

The retreat is full with a waiting list

## Door Prizes

Each month two \$20 gift certificates are awarded to quilters attending the General Meeting. Everyone attending the meeting, guests included, will receive a ticket for the drawing.

Members may earn a second ticket for the drawing, just by wearing their nametag.

If you bring a donated item for Good Neighbor Center, you will also get a ticket.

## TVQG Business Cards

TVQG business cards are available at the Sign-In Desk during our General Meetings. Please pick up a few to pass around.

## TVQG Website

Check out the website for all the current and past information about the guild.

<https://tvqg.wordpress.com/>

***The Tualatin Valley Quilt Guild (TVQG) meets at 7:00pm the third Tuesday of the month January thru November at the King City Clubhouse located at 15245 SW 116th Avenue, King City, OR 97224. Guests are welcome and are asked to pay \$5 at the door.***

Reminder: Please bring the following to our next meeting.

- \* BOM and FQ's
- \* Name Tag
- \* Show and Tell Quilts
- \* Charity Donation items



[Visit Us on Facebook](#)



[TVQG website - https://tvqg.wordpress.com/](https://tvqg.wordpress.com/)

## TVQG Charity Efforts

February was yet another busy month for the TVQG Charity Quilter's Team.

Because there are so many folks in need and different types and styles of charities that TVQG supports, we are in the process of creating a form that will allow you, the quilter to choose which charity you prefer to receive your quilt. We hope to have the form available within the next month or so. Our team has made a commitment to document all the quilts we receive and where there are bring dispersed. If you have a suggestion for an additional charity for us to support, please let us know

**The Beaverton Resource Center** has been added to the list of charities TVQG supports. They are a non-profit organization that helps those in our community struggling with hunger, housing insecurity, and poverty to connect to local resources. Here are a couple of pictures of the fourteen quilts and blankets Melanie and Michelle dropped off to them on February 23rd.



Some of the TVQG quilters that added to this donation included Melanie Sagebear, Michelle Faber, Judi Derry, Carol Springer, Sherry Little and Shirley Schultz.

### Charity Quilters Sew Days

TVQG Charity Sew Days are open to everyone with no fee to participate. Charity Sew Days take place on the second Tuesday of every month at the Sherwood Senior Center. Just bring your own sewing machine and project to work on or select a project from their well-stocked Charity Quilting Closet. Their next Sew Day is scheduled to take place on April 12<sup>th</sup> between 9:00 am and 12:00 noon.

**Good Neighbor Center**, a long-supported TVQG Charity, has started their renovations and is unable to accept clothing, furniture, or household item at this time. However, they are in need of shelf-stable food items, OTC medication, paper towels, diapers, cleaning, and hygiene supplies, and are glad to accept quilts from our group.

During the last month, in addition to food items, Melanie dropped of the items our quilters brought to the February 15<sup>th</sup> General Meeting. Reminder: if you bring in a Good Neighbor Center donation item to any General Meeting, you'll receive an extra door prize drawing ticket

To see a list of the current needs, go to this webpage: <https://goodneighborcenter.org/current-needs-list/>

### Pick Up Sticks Charity Quilt

The **Project Linus Quilt Challenge** is coming to a conclusion at the March 15<sup>th</sup> General meeting. If you are participating in this challenge, please remember to bring in your quilt. If you need a label for your quilt, see Shirley Shultz.



### Trillium/Waverly Center

Is another recent recipient of donated items Trillium/Waverly Center, a center that supports families in crisis. We shared 60 pillowcases, 12 Quilts, and a box of small stuffed toys with them.



## Quilts of Valor

Our **Quilts of Valor Group** met at the newly opened Ace Sew and Vacuum location in Tigard. We really appreciate their generosity by allowing us to hold our QOV Sew Days at their shop. Here are two of the three quilts that will soon be turned in to be awarded.



If you are interested in attending a Quilts of Valor Sew Day, please reach out to LoisMarie Mayer.

We are thankful to be a part of such a caring and giving group of ladies.

Happy Quilting – Melanie Sagebear, Michelle Faber, and Carol Springer.

## Quilting Challenges

Throughout the year TVQG offers several quilting challenges. These challenges are intended to help increase member's quilting skills and may include making quilts to benefit local charities.

### *Sampler Quilt Block Exchange – Pizza Box series*

This challenge started in October 2021 and concludes at the April, meeting. They will be shown at the June 21, 2022, meeting.

### *UFO Challenge*

We will continue the UFO challenge from last year. Because of the disruption from COVID we will not be charging the usual \$5 to participate. For every finished UFO (or picture) that they share during the Show and Tell segment at any General Meeting between now and October 2019, they'll earn a drawing ticket. Date for next year TBD for the drawing.

## Membership

### *2021-2022 Membership Year*

Membership forms are available at General Meeting on the sign-in table. Yearly dues will remain at \$35. We also pro-rate the fee if you join now. Members may renew their dues starting immediately and should be paid as soon as possible.

Membership forms are available at the Meeting Check-In desk, at the end of this newsletter or on our website <https://tvqg.wordpress.com/>. We're looking forward to having you renew or join TVQG and are excited to see our membership grow as quilters from our local community join our guild.

### *March Block of the Month*



The March 2022 Block of the Month is Frayed Four Patch.

According to the handout, the color profile for this block consists of green and orange fabrics with a white background fabric.

The unfinished block size is 12-1/2" square, the finished block size is 12" square.

Block Instructions are at the end of this newsletter or on our website.

A drawing for the completed blocks will take place at the February 15, 2022, TVQG General Meeting.

## Birthday's

TVQG would like to extend Happy Birthday wishes to the following quilters:

*Diane Currier.....March 3<sup>rd</sup>*

*Suzie Frye .....March 20<sup>th</sup>*

## Fat Quarter of the Month

### March 2022 Fat Quarter Theme

At each general meeting, our quilters bring in various themed fat quarters. For each Fat Quarter brought in the quilter receives a raffle ticket. For March it is **In the Garden – Fruits and Vegetables**.



Here's a list of the Fat Quart themes for the upcoming year:

April 2022: Mother Goose

May 2022: Spring flowers

June 2022: Barnyard critters

## Of Interest to Quilters

Have scraps of fabric you want to get rid of: Scraps, PDX accepts fabric donations. However, currently due to Covid they are on an appointment only. Here is a link to their donation

website: <https://scrappdx.square.site/donation-appointment>.

## STASH BAZAAR SPRING 2022



**SATURDAY  
APRIL 9, 2022  
9 AM TO 2 PM**

**\* Fabric \* Books \* Patterns \*  
\* Sewing & Quilting Supplies \*  
\* Quilts & Handmade Gifts \***

**FREE Admission and FREE Parking  
MASKS REQUIRED**

**Salmon Creek United Methodist Church  
12217 NE Highway 99  
Vancouver, WA 98686**

Sponsored by Clark County Quilters  
[www.clarkcountyquilters.com](http://www.clarkcountyquilters.com)

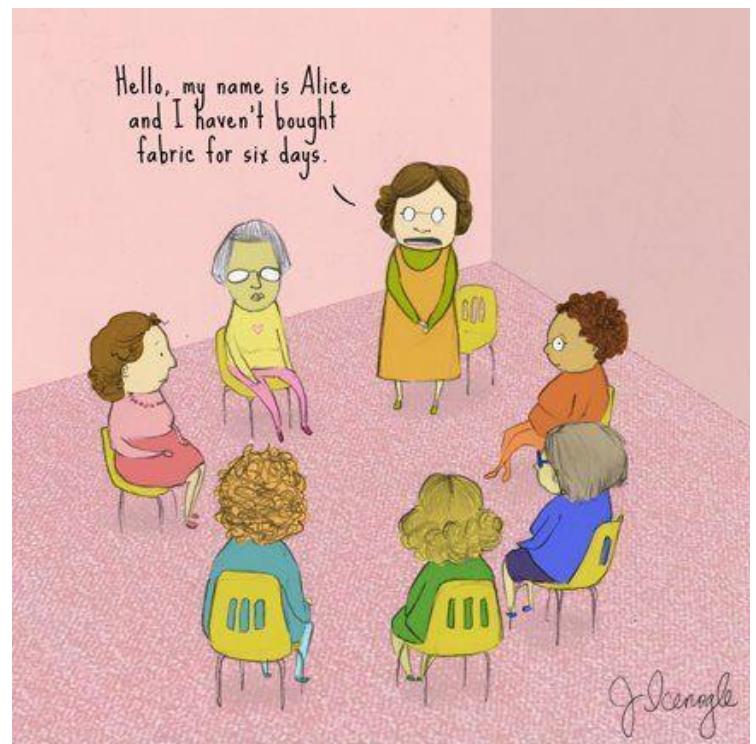

Quilters Anonymous

## Local Quilt Shops



**ACE Sewing & Vacuum**  
*Fabric too!*

*"Legendary Service!"*

**503-598-0122**      **503-538-1122**

2414 Portland Rd  
Newberg, OR 97132  
acesewingandvacuum.com

sewingandvacuum@aol.com

Bernina, Elna, Juki Machines ♦ Riccar, Miele, Sebo, Oreck Vacuums ♦ Handi Quilter

11945 SW Pacific Hwy, Ste. 210  
Tigard, OR 97223



**Pioneer  
QUILTS**  
Where Quilters Gather, Inc.

3101 SE Courtney Rd.  
Portland, OR 97222  
503-654-1555



**Quilting  
Delights**

4011 SE International Wy., Ste. 601  
Milwaukie, OR 97222  
503-658-1600



*Cedar Ridge Quilts*

19045 S Beaver Creek Rd.  
Oregon City, OR 97045  
503-908-1398

## Modern Domestic

17660 63<sup>rd</sup> Ave.  
Lake Oswego, OR 97035  
503-808-9910

# cool cottons

2417 SE Hawthorne Blvd.  
Portland, OR 97214  
503-232-0417



**MONTAVILLA**  
SEWING CENTERS  
- Est. 1949 -

429 First St.  
Lake Oswego, OR 97034  
503-635-1353

8326 SE Stark St.  
Portland, OR 97216  
503-254-7317

4955 SW Western Ave.  
Beaverton, OR 97005  
503-619-6619

Quilting-Related Services



**In Stitches Quilting, LLC**  
 Erin Davis  
 Quilting Services  
 quilteererin06@gmail.com 860 SE 59th Ave.  
 503 351-0981 Hillsboro, OR 97123

Sue Capell  
 503-538-3600  
 Capellsue@gmail.com  
 Hand guided overall and  
 custom quilting since 2004



Coline's Quilting Service  
 916-719-4923 or 503-902-0116  
 Coline Simmons  
 Handguided Longarm Quilter for 18 years  
 1160 Orchard Lane, Woodburn, Oregon  
 97071  
 user569278@aol.co



**Victoria Jones**  
 Quilting & Sewing Instructor  
 503-989-3330  
 vdjsews@comcast.net

STONE SOUP

BY JAN ELIOT



## BOM Instructions.



1/8 YARD

4 White rectangles WHITE 3" x

4 green squares 3 1/2"

4 orange squares 3 1/2"

## Block Sewing Directions

Pin and sew two green and two orange 3 1/2" squares together to form a 4-patch as shown.

Make one 4-patch unit.

Pin and sew one white 3" x 6 1/2" rectangle to each side of a 4-patch unit as shown to form block center. Press seams toward rectangles.

Pin and sew one green and one orange 3 1/2" square to either side of one white 3" x 6 1/2" rectangle as shown. Press seams toward rectangle. Make two combined



units UNITS

# TVQG 2021-2022 Registration Form

## TUALATIN VALLEY QUILT GUILD 2021-2022 Membership Registration Form



- New Member    
  Current Member    
  Former Member

Name: \_\_\_\_\_ Birthday (Day/Month) \_\_\_\_\_

Email address (Necessary to receive newsletter, information, announcements and current happenings)

Address: \_\_\_\_\_

City: \_\_\_\_\_ State: \_\_\_\_\_ Zip: \_\_\_\_\_

Phone(s) Home: \_\_\_\_\_ Mobile: \_\_\_\_\_

Emergency Contact Name: \_\_\_\_\_ Phone: \_\_\_\_\_

*All personal information is kept confidential.*

**Please indicate your areas of interest**

- |   |  |  |
|---|--|--|
| <input type="checkbox"/> Attend Sit and Sew Days        | <input type="checkbox"/> Greeter                       | <input type="checkbox"/> Newsletter Editor             |
| <input type="checkbox"/> Block of the Month Coordinator | <input type="checkbox"/> Historian                     | <input type="checkbox"/> Program Coordinator           |
| <input type="checkbox"/> Board/Officer Position         | <input type="checkbox"/> Internet Research             | <input type="checkbox"/> Retreat Committee             |
| <input type="checkbox"/> Charity Quilting Sew Days      | <input type="checkbox"/> Long Arm Quilter              | <input type="checkbox"/> Sit and Sew Coordinator       |
| <input type="checkbox"/> Committee Position (as Needed) | <input type="checkbox"/> Make Bazaar or Sale Items     | <input type="checkbox"/> Small Group Event Coordinator |
| <input type="checkbox"/> Correspondence Secretary       | <input type="checkbox"/> Marketing/Publicity Committee | <input type="checkbox"/> Teacher/Instructor            |
| <input type="checkbox"/> Fundraising Committee          | <input type="checkbox"/> Membership Committee          | <input type="checkbox"/> Website Coordinator           |
| <input type="checkbox"/> Facility Liaison               | <input type="checkbox"/> Quilts of Valor Sew Days      | <input type="checkbox"/> Other _____                   |

List any special interests, talents or skills that you have: \_\_\_\_\_

\_\_\_\_\_

List any suggestions you have for making the Guild what you would like it to be: \_\_\_\_\_

\_\_\_\_\_

Dues are \$35 annually. Membership year runs July 1<sup>st</sup> through June 30<sup>th</sup>.

If joining or renewing membership mid-year, dues are pro-rated as follows:

- \$35.00 membership fee if joining or renewing July 1<sup>st</sup> through December 31<sup>st</sup>
- \$17.50 membership fee if joining or renewing after January 1<sup>st</sup>

Checks should be made out to: Tualatin Valley Quilt Guild (TVQG)

Completed forms and payment may be presented at any General Meetings or mailed to P.O. Box 154, Sherwood, OR 97140

**This box is for TVQG Membership use**

Date Paid: \_\_\_\_\_

Paid by:  Check No. \_\_\_\_\_

Cash     Other \_\_\_\_\_

Date Funds to Treasurer \_\_\_\_\_

Roster Updated \_\_\_\_\_

Distribution List Updated \_\_\_\_\_

Other/Notes \_\_\_\_\_

Form current as of 07/18/2021